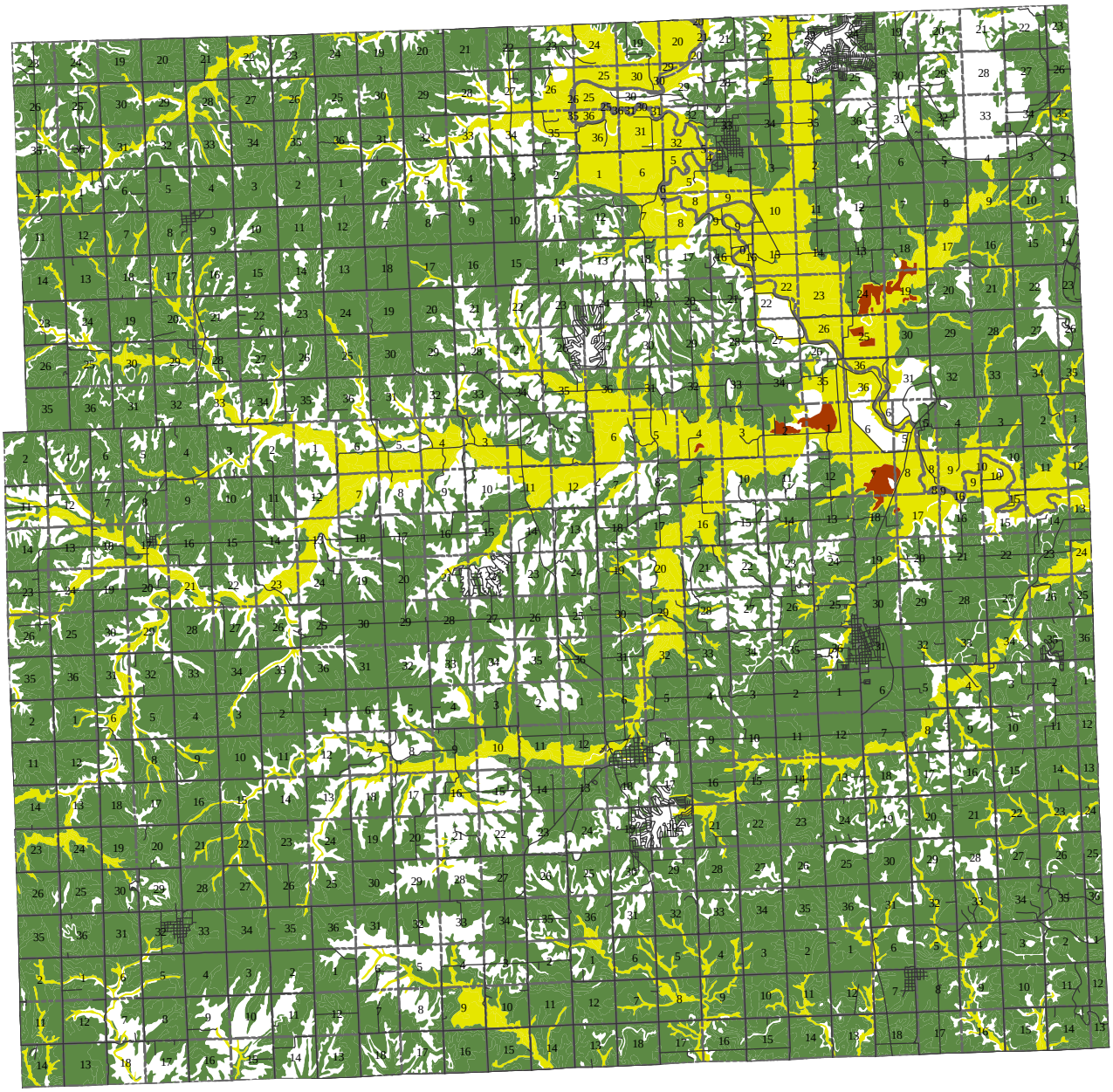

Figure 21: Hydric Soils

Linn County, Kansas

Legend

Hydric Soil Classification

- Unknown
- Not Hydric
- Partially Hydric
- All Hydric
- Roads

0 0.5 1 2 3 4 Miles