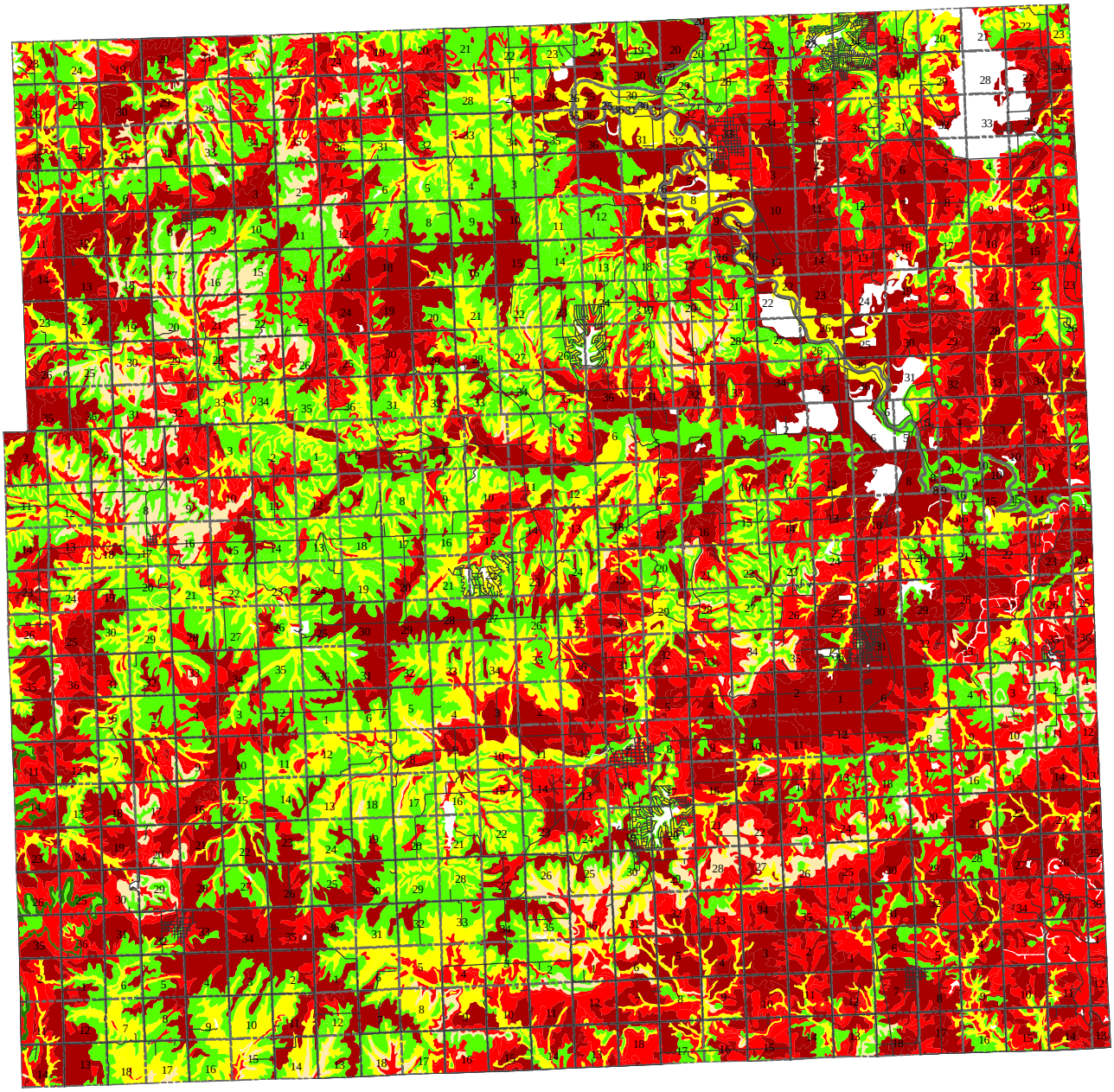

Figure 19: Permeability

Linn County, Kansas

Legend

Rating Class

- Not Rated
- Moderately Rapid
- Moderate
- Moderately Slow
- Slow/Moderate
- Slow/Moderately Slow
- Slow
- Very Slow
- Roads

0 0.5 1 2 3 Miles