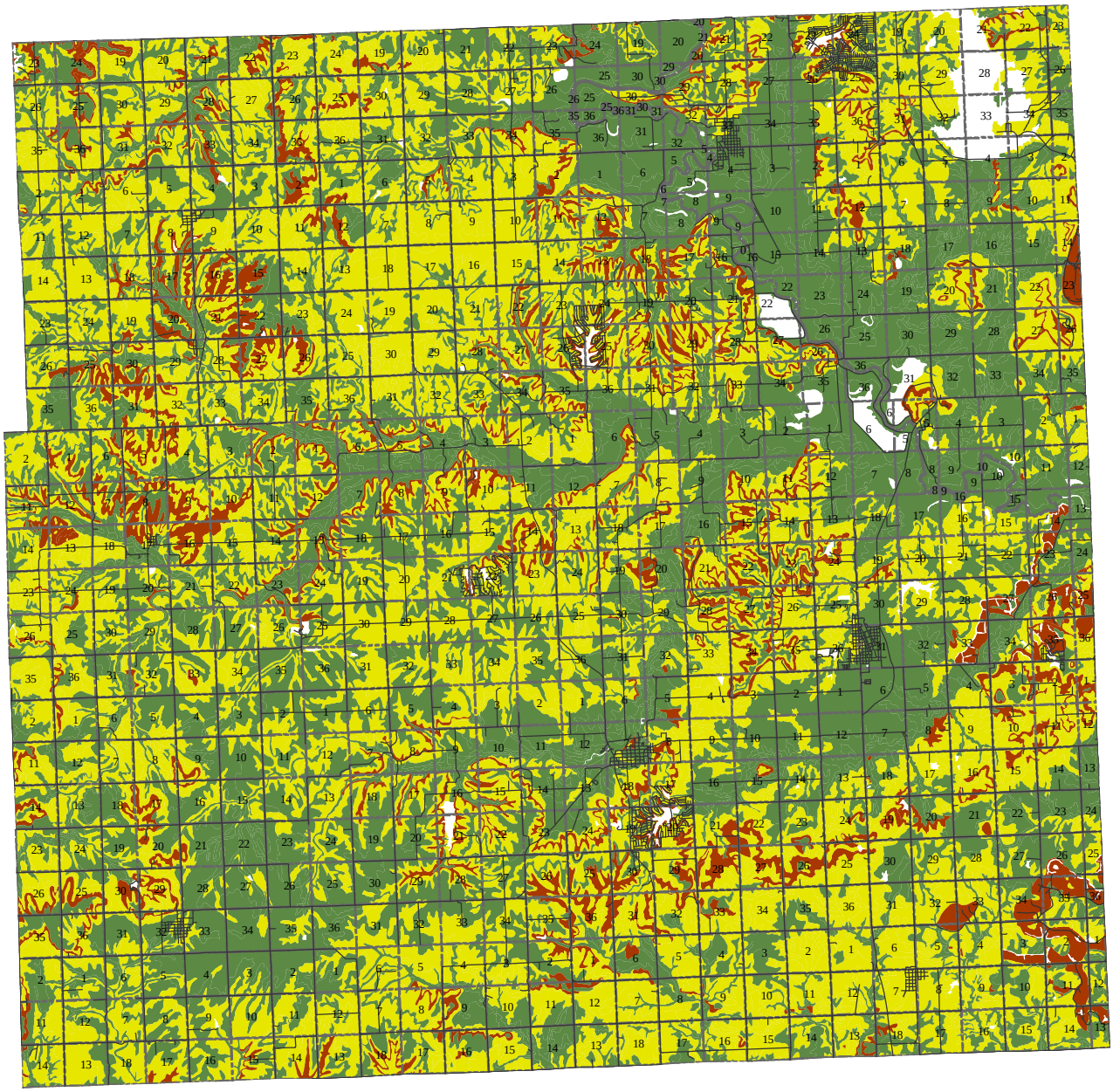

Figure 18: Erosion Hazard (Road/Trail)

Linn County, Kansas

Legend

Erosion Classification

- Not Rated
- Slight
- Moderate
- Severe
- Roads

0 0.5 1 2 3 4 Miles

LINN COUNTY KANSAS

JEO Consulting Group, Inc.