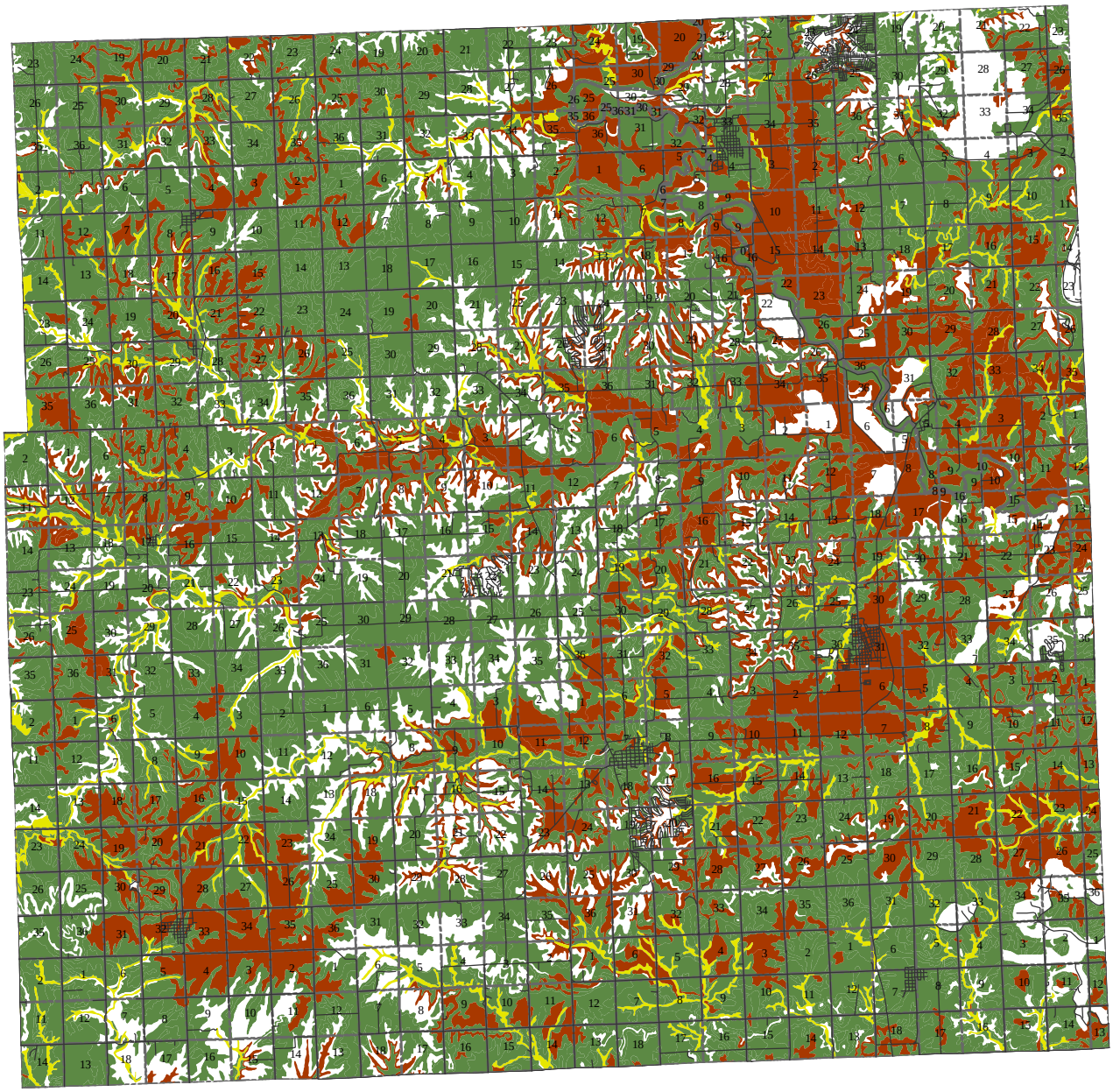

Figure 17b: Paths and Trails

Linn County, Kansas

Legend

Rating Class

- Not Rated
- Not Limited
- Somewhat Limited
- Very Limited
- Roads

0 0.5 1 2 3 4 Miles